C

Grönnens Laid

instr. Trefi Bashir
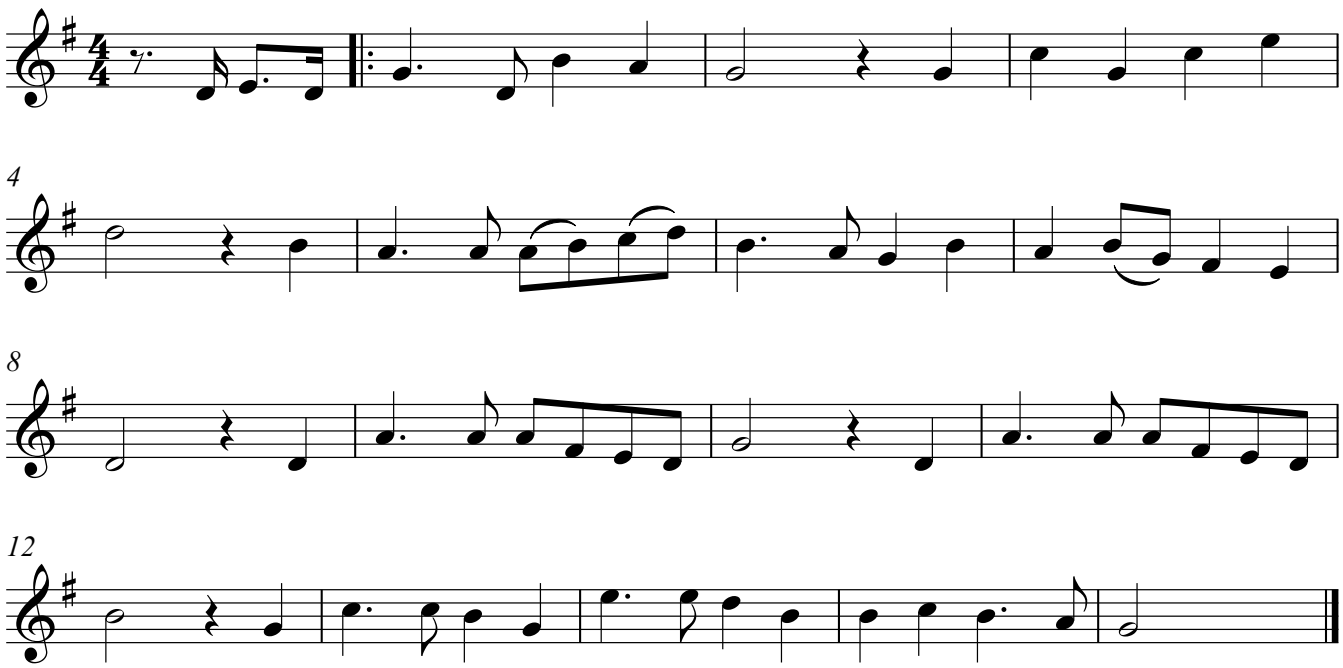
Tekst: Geert Teis pzn
Muziek: Gerard Roelof Jager